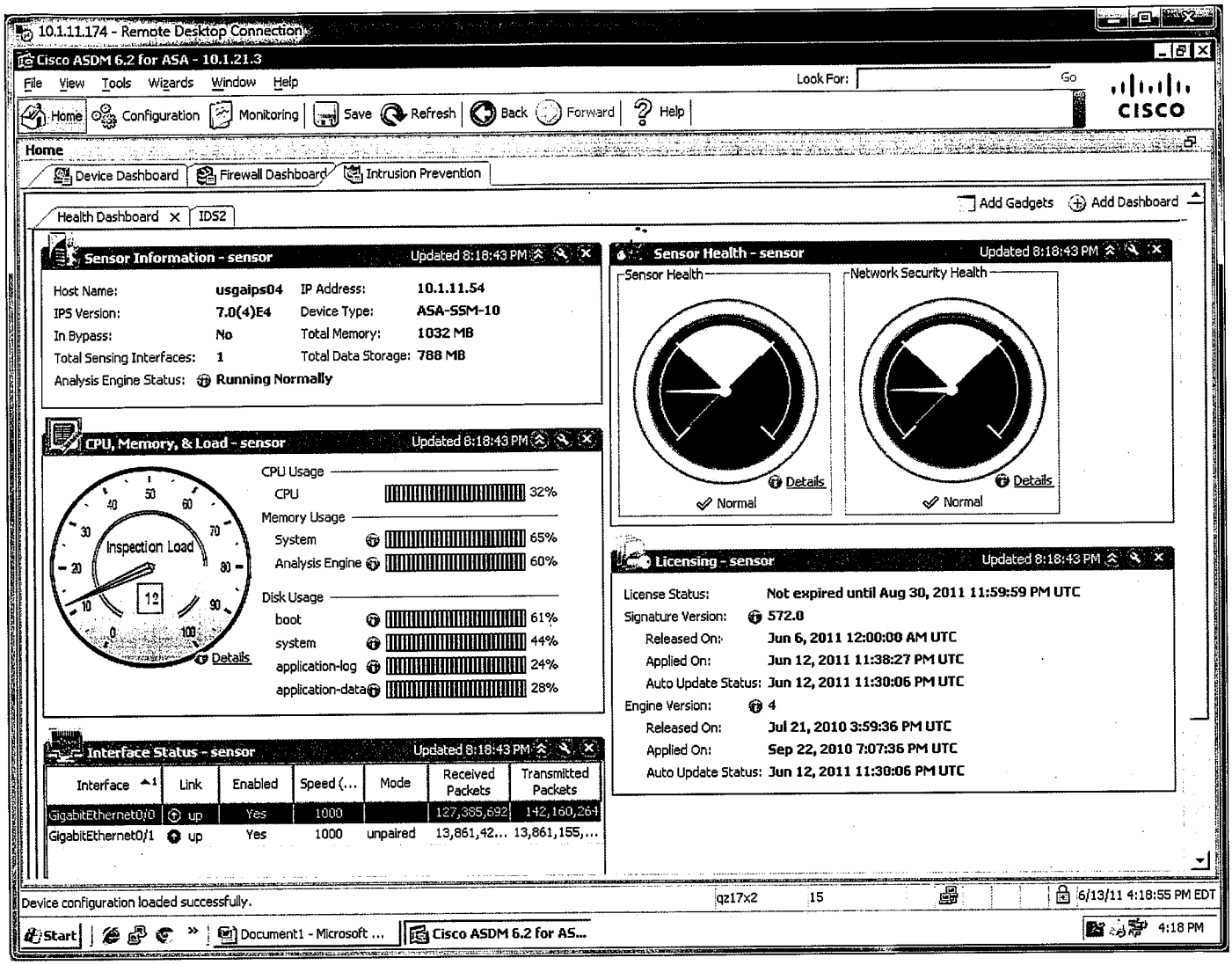

Shows the Intrusion Detection/Protection System (IDS /IPS) is active and monitoring all network traffic

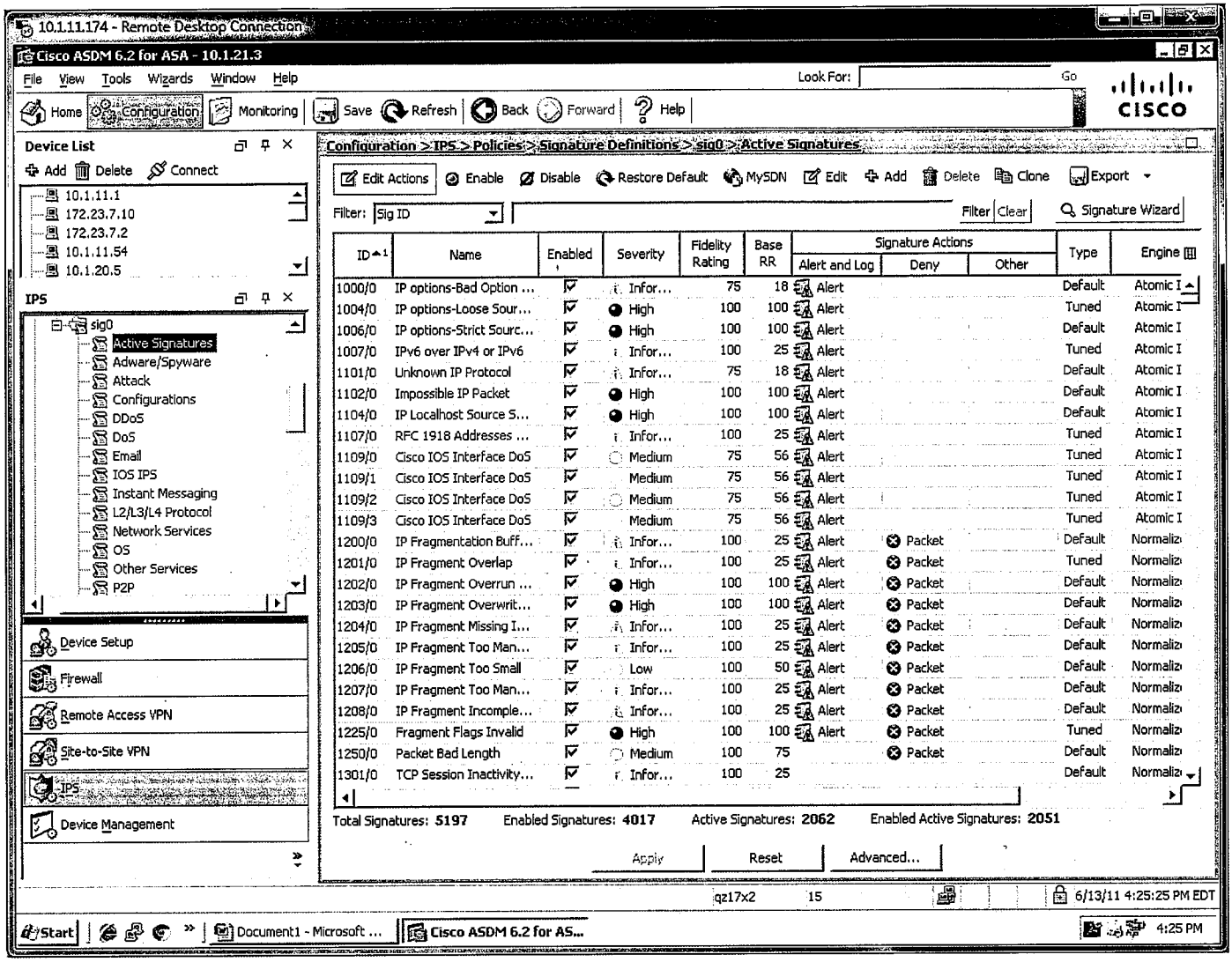

Shows signature files are current and enabled monitoring and detecting possible threats to the environment

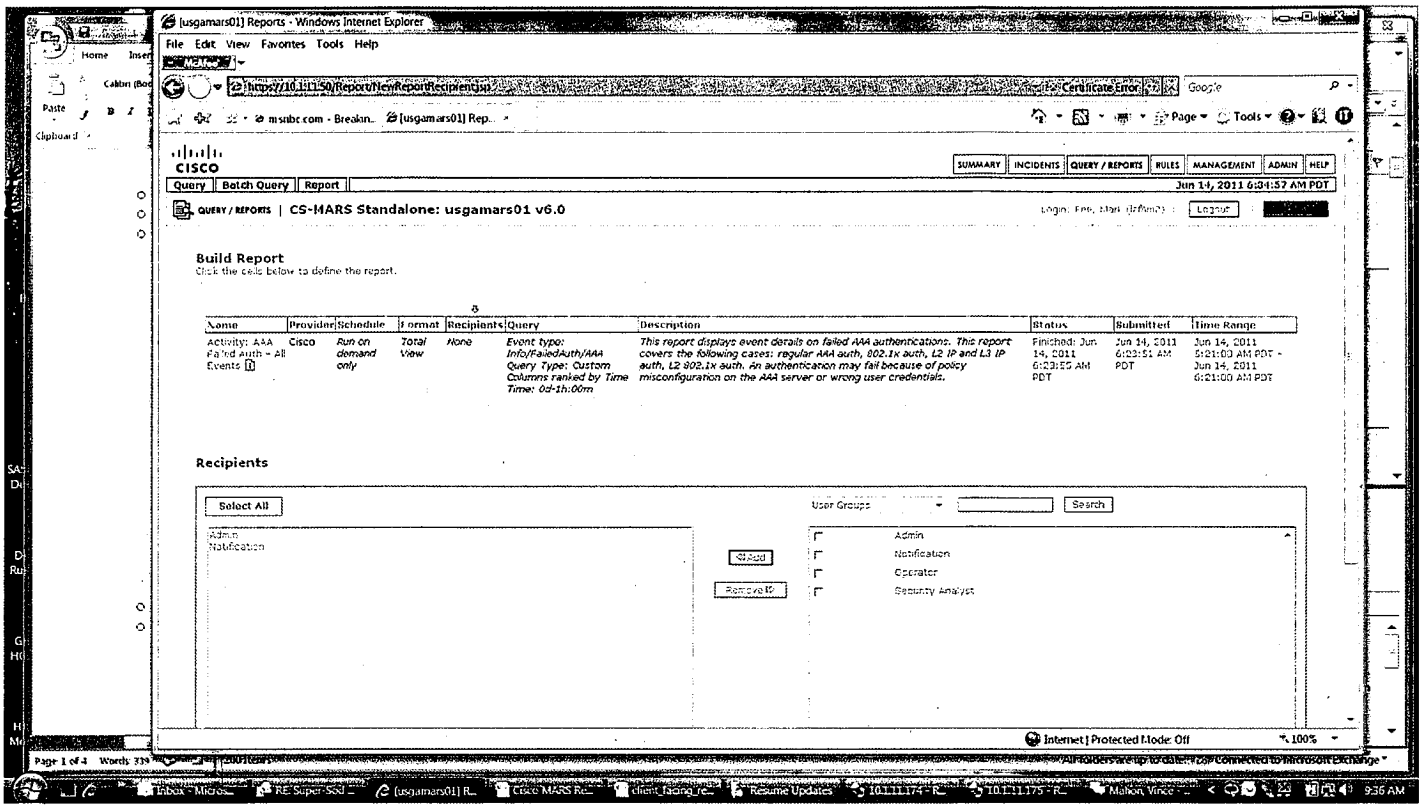

Shows what groups are alerted when specific thresholds are met to justify an incident needing attention

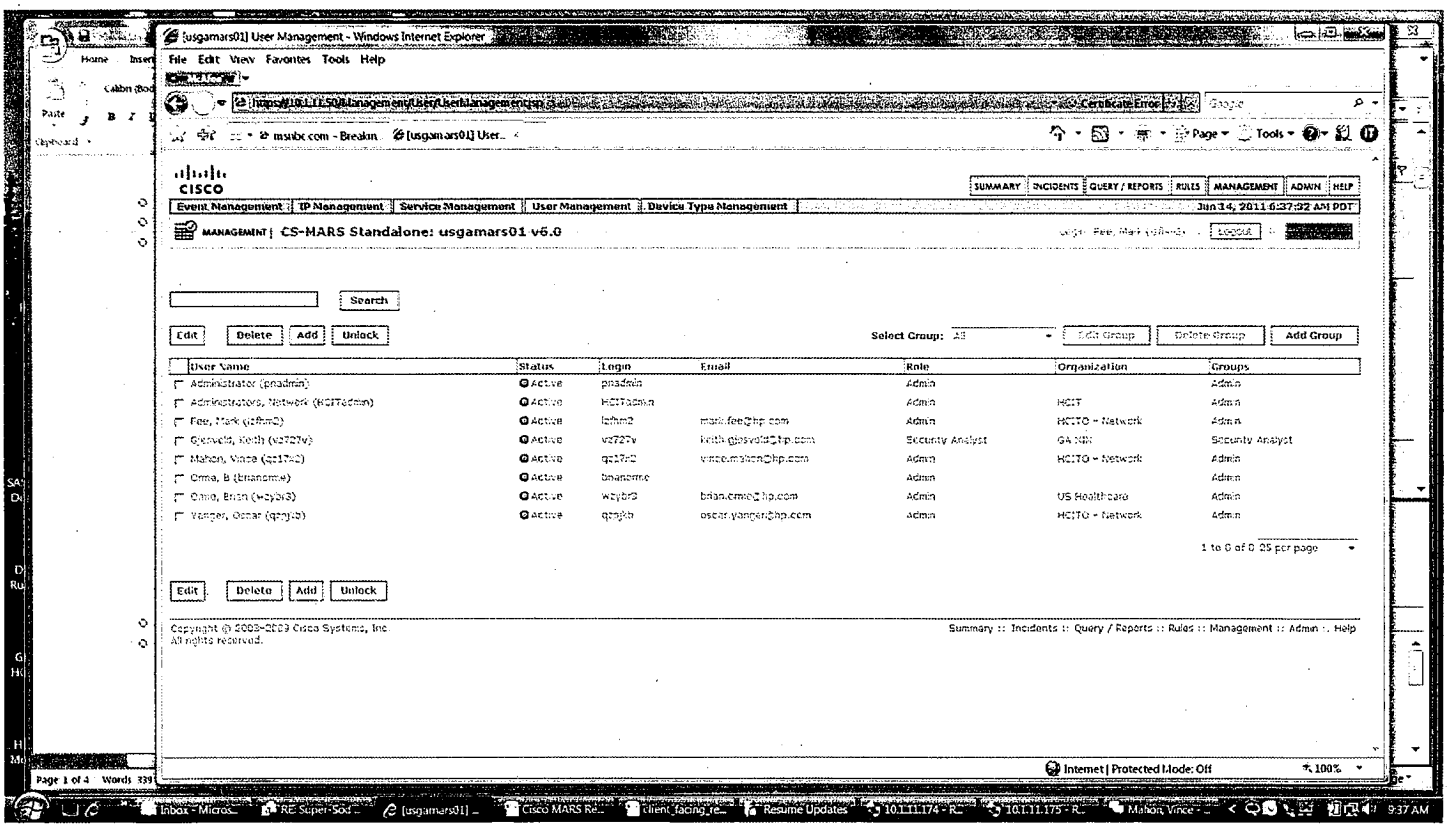

Shows members of the administrators group who are notified when alerts are detected