

GEORGIA DEPARTMENT  
OF COMMUNITY HEALTH

# Department of Community Health Health Information Technology

**Connecting Georgia: Clinical Viewer Overview**  
**Presented by: Bonnie Young**

November 30, 2018

# Mission

The mission of the Department of Community Health is to provide access to affordable, quality health care to Georgians through effective planning, purchasing, and oversight.

*We are dedicated to A Healthy Georgia.*

# Health Information Technology

Facilitates various aspects of Georgia's Health IT infrastructure that makes it possible for providers and patients to better manage their care through secure use and exchange of health information. Health IT programs and initiatives include oversight of the [Promoting Interoperability \(PI\) Program](#), coordination with the [Georgia Health Information Network](#), advancing Population Health Management including initiatives such as CQM System Engagement and Personal Health System promotion (TEFT grant).

# Partnering for Success

The Department of Community Health and the Georgia Health Information Network (GaHIN) work closely to ensure that providers and caregivers can access patient health information at the point of care to optimize outcomes and reduce costs.

# Access for Authorized Medical Providers

- Clinical Viewer allows providers without an EHR to query GaHIN network
- Configured through GAMMIS Web Portal
- One click to log in to the GaHIN network
- Access to all available patient records and reports

# Access for Authorized Medical Providers

- Log into the GAMMIS system
- Select 'Providers' from the main menu bar
- Select 'Patient Profile' from the submenu bar
- The Patient Profile page will provide access to
  - GaHIN information
  - Agreement list
  - Acceptance panels
- View all Agreements
- Accept all Agreements
- Click on 'Access to GaHIN'
- Accept the Disclaimer

# Clinical Viewer – Access Through GAMMIS

 **GEORGIA DEPARTMENT OF COMMUNITY HEALTH**

 **GAMMIS**  
GEORGIA MEDICAID MANAGEMENT INFORMATION SYSTEM

 **Hewlett Packard Enterprise**

[ Refresh session ] You have approximately 19 minutes until your session will expire. Friday, July 08, 2016

[Home](#) | [Contact Information](#) | [Member Information](#) | [Provider Information](#) | [Provider Enrollment](#) | [Nurse Aide/Medication Aide](#) | [EDI](#) | [Pharmacy](#) | [HFRD](#)

[Home](#) [Publication Search](#) [Site Map](#) [Site Settings](#) [Language Selection](#)

★GAMMIS:Home <- Bookmarkable Link    ⚙️ Click here for help and information about bookmarks

**User Information** ? ⬆

[Login/Manage Account](#) **Login**

**Members**

- [Register for Secure Access](#)
- [Member Information](#)

**Providers**

- [PIN Activation](#)
- [Provider Information](#)

**Upcoming Events**

ICD-10 Implementation Announcement - Hewlett Packard Enterprise will begin accepting ICD-10 diagnoses and surgical procedures on October 1, 2015. Per the federal mandate, claims submitted for services rendered on or after October 1, 2015 must include ICD-10 codes. Claims submitted for services rendered before October 1, 2015 must continue to include ICD-9 codes. Refer to the UB 04 billing manual for ICD-10 rules specific to this claim type. ICD-10 has no direct impact on Current Procedural Terminology (CPT) and Healthcare Common Procedure Coding System (HCPCS). Please continue to review the announcements provided on the Provider Notices page that is found under the Provider Information menu for details regarding the migration to ICD-10 as well as any future notifications from CMS if the October 1, 2015 date is changed in the future.

# Step 1 – Click on Patient Profile

**GEORGIA DEPARTMENT OF COMMUNITY HEALTH**

**GAMMIS**  
GEORGIA MEDICAID MANAGEMENT INFORMATION SYSTEM

**Hewlett Packard Enterprise**

Search

[ Refresh session ] You have approximately 19 minutes until your session will expire. Friday, July 08, 2016

Home | Contact Information | Member Information | Provider Information | Provider Enrollment | Nurse Aide/Medication Aide | EDI | Pharmacy | HFRD

Home Publication Search Site Map Site Settings Language Selection

★GAMMIS:Home <- Bookmarkable Link Click here for help and information about bookmarks

**User Information** ? ^

Login/Manage Account **Login**

**Members**

- Register for Secure Access
- Member Information

**Providers**

- PIN Activation
- Provider Information

**Upcoming Events**

ICD-10 Implementation Announcement - Hewlett Packard Enterprise will begin accepting ICD-10 diagnoses and surgical procedures on October 1, 2015. Per the federal mandate, claims submitted for services rendered on or after October 1, 2015 must include ICD-10 codes. Claims submitted for services rendered before October 1, 2015 must continue to include ICD-9 codes. Refer to the UB 04 billing manual for ICD-10 rules specific to this claim type. ICD-10 has no direct impact on Current Procedural Terminology (CPT) and Healthcare Common Procedure Coding System (HCPCS). Please continue to review the announcements provided on the Provider Notices page that is found under the Provider Information menu for details regarding the migration to ICD-10 as well as any future notifications from CMS if the October 1, 2015 date is changed in the future.

# Step 1 – Click on Patient Profile

Refresh session | You have approximately 19 minutes until your session will expire. Search

Friday, July 08, 2016

Home | **Contact Information** | Member Information | Provider Information | Provider Enrollment | Nurse Aide/Medication Aide | EDI | Pharmacy | HFRD  
Account | **Providers** | Training | Claims | Eligibility | Presumptive Activations | Health Check | Prior Authorization | Reports | Trade Files

Home | **Secure Home** | Demographic Maintenance | **Direct Exchange Addresses** | Provider Rates | Bed Registry | Procedure Search | EOB Search  
MAPIR Registration | Recredential/Revalidation | **Patient Profile** | Change of Information

★GAMMIS:Patient Profile <- Bookmarkable Link 🌟 Click here for help and information about bookmarks

? ▼

## Introducing GaHIN

The GaHIN link will provide you with the ability to query for individual patient medical information from all providers actively participating and exchanging patient medical information over the network.

The GaHIN link is not accessible because the provider has not yet accepted the GaHIN Terms and Conditions.

## GaHIN Terms and Conditions Agreements

The terms and conditions must be agreed to in order for the GaHIN Access link to be available. Each document in the Agreement List must be viewed in order for

# Step 2 – Read and Sign the Forms

## Introducing GaHIN

The GaHIN link will provide you with the ability to query for individual patient medical information from all providers actively participating and exchanging patient medical information over the network.

The GaHIN link is not accessible because the provider has not yet accepted the GaHIN Terms and Conditions.

## GaHIN Terms and Conditions Agreements

The terms and conditions must be agreed to in order for the GaHIN Access link to be available. Each document in the Agreement List must be viewed in order for the Agreement Acceptance panel to be available.

## PDF Reader Required

**NOTE:** If you don't have a PDF reader already installed, Adobe Acrobat Reader is required to view these documents. [Click here to obtain the latest version of the free Adobe Reader.](#)

## File Download Issues

Some users may have difficulty downloading files. Often this is caused by pop-up windows being blocked or by security settings in the browser. [Click here for help with download issues.](#)

Agreement List (7 rows returned)	
Date Viewed	Agreement Title
	DCH Medicaid Provider User Agreement
	DCH Member Affiliate Agreement
	DCH Amended BAA with Truven for Member Affiliates
	Clinical Viewer Policy
	Georgia ConnectedCare Policies
	GaHIN DCH Member Agreement
	GaHIN DCH Subscription Agreement

## Agreement Acceptance

Signor's Name

Date

I agree to the GaHIN Terms and Conditions

# Step 3 – Accept the Agreement

## Introducing GaHIN

The GaHIN link will provide you with the ability to query for individual patient medical information from all providers actively participating and exchanging patient medical information over the network.

## Access GaHIN

Access GaHIN [Click here to access GaHIN](#)

## GaHIN Terms and Conditions Agreements

The terms and conditions must be agreed to in order for the GaHIN Access link to be available. Each document in the Agreement List must be viewed in order for the Agreement Acceptance panel to be available.

## PDF Reader Required

**NOTE:** If you don't have a PDF reader already installed, Adobe Acrobat Reader is required to view these documents. [Click here to obtain the latest version of the free Adobe Reader.](#)

## File Download Issues

Some users may have difficulty downloading files. Often this is caused by pop-up windows being blocked or by security settings in the browser. [Click here for help with download issues.](#)

## Agreement List (7 rows returned)

Date Viewed	Agreement Title
09/13/2016 11:18:47	DCH Medicaid Provider User Agreement
09/13/2016 11:19:29	DCH Member Affiliate Agreement
09/13/2016 11:19:42	DCH Amended BAA with Truven for Member Affiliates
09/13/2016 11:19:08	Clinical Viewer Policy
09/13/2016 11:20:00	Georgia ConnectedCare Policies
09/13/2016 11:25:34	GaHIN DCH Member Agreement
09/13/2016 11:15:37	GaHIN DCH Subscription Agreement

## Agreement Acceptance

Signor's Name Bob Smith Date 9/13/2016 11:26:37 AM  
 I agree to the GaHIN Terms and Conditions

# Accept the Disclaimer

- This disclaimer will appear
- Select OK to access GaHIN

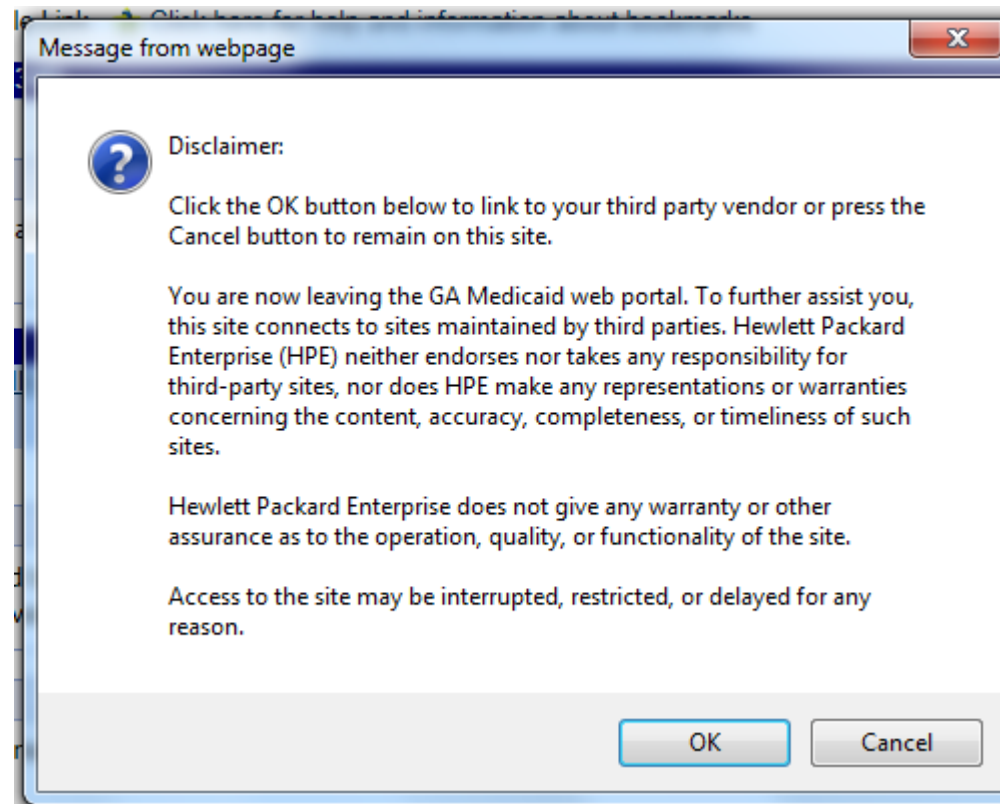

# GAMMIS Online User Training

GEORGIA DEPARTMENT  
OF COMMUNITY HEALTH

GEORGIA  
HEALTH  
INFORMATION  
NETWORK

We have developed training on the simple steps needed to sign up to access GaHIN as well as how to navigate within the electronic record

- Part 1 – accepting the Terms and Conditions required prior to access
- Part 2 – primary functions and navigation within the GAMMIS Clinical Viewer

<https://truven.adobeconnect.com/gammis-training>

You must have an active, authorized GAMMIS login and accept the terms and conditions (one time) prior to gaining access to GaHIN data

*Note:* Your facility may block streaming content on the internet, including content streaming from the truvenhealth.com domain. In this case, you will need to contact your IT Team for information on how to access streaming content.

GEORGIA DEPARTMENT  
OF COMMUNITY HEALTH

# GaHIN

## Georgia's Statewide Health Information Exchange

GEORGIA DEPARTMENT  
OF COMMUNITY HEALTH

# GaHIN

## Georgia's Statewide Health Information Exchange

### Mission:

To **facilitate a statewide health information network** for Georgia that is trusted and valued by all stakeholders; works to improve health care coordination and reduces costs; and establishes a solid foundation for long-term financial sustainability.

### Vision:

To **create a healthier Georgia** through the use and exchange of electronic health information to improve patient-centered health care, increase efficiencies and improve the health of the state's entire population.

### Purpose:

To **close the patient information gap** across care settings by electronically connecting disparate systems and data sources to support improved quality of care, better health outcomes and reductions in cost.

GEORGIA DEPARTMENT  
OF COMMUNITY HEALTH

# GaHIN

## Georgia's Statewide Health Information Exchange

Creating a  
Statewide  
Electronic  
Network

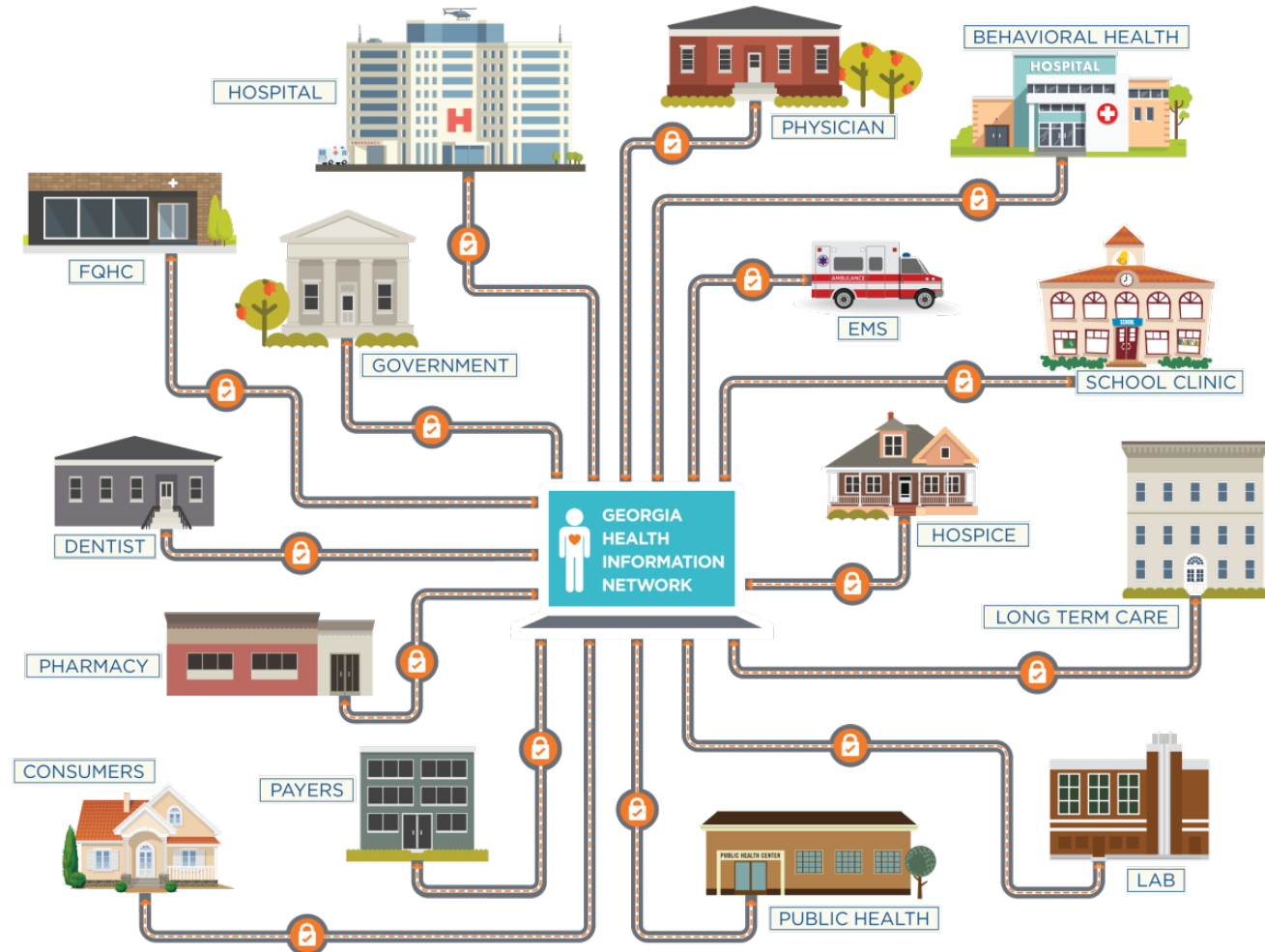

GEORGIA DEPARTMENT  
OF COMMUNITY HEALTH

# GaHIN Network Model

**Federated-hybrid model, not a central repository of clinical data**

- Patient information remains with the treating provider and only flows when there is authorization
- GaHIN makes an individual data repository available to Members directly connected to the Network

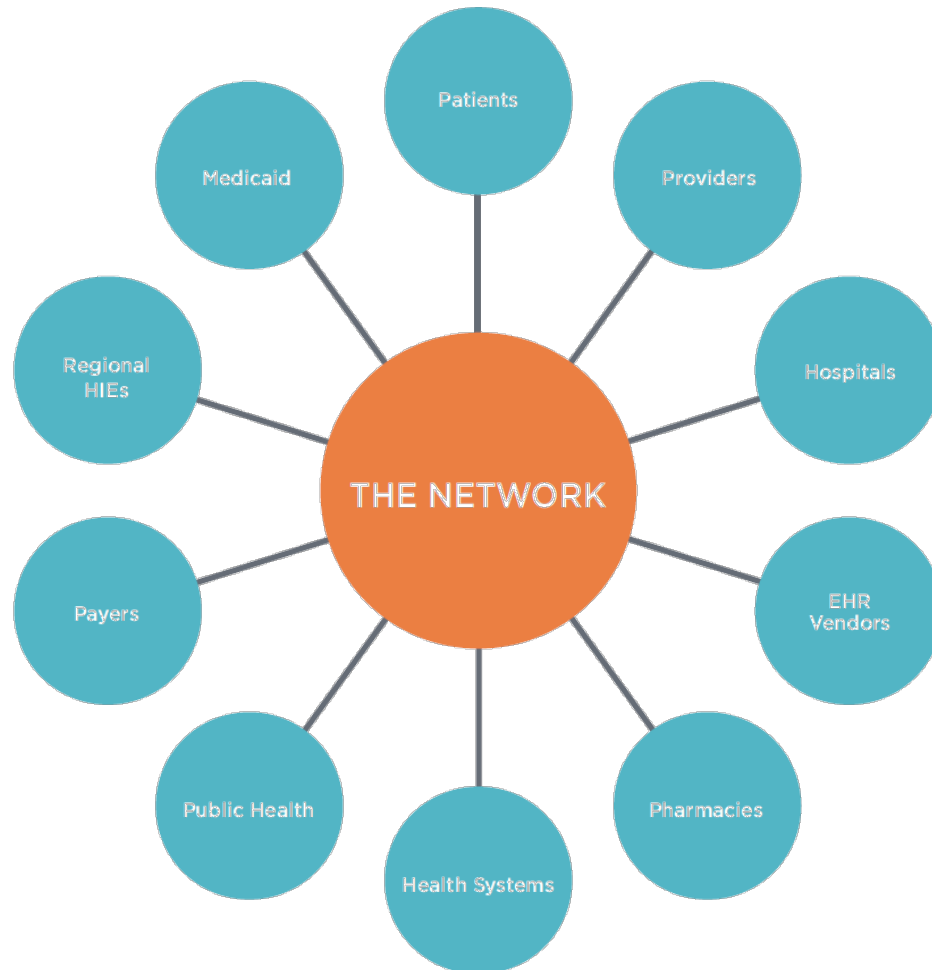

# GaHIN Products and Services

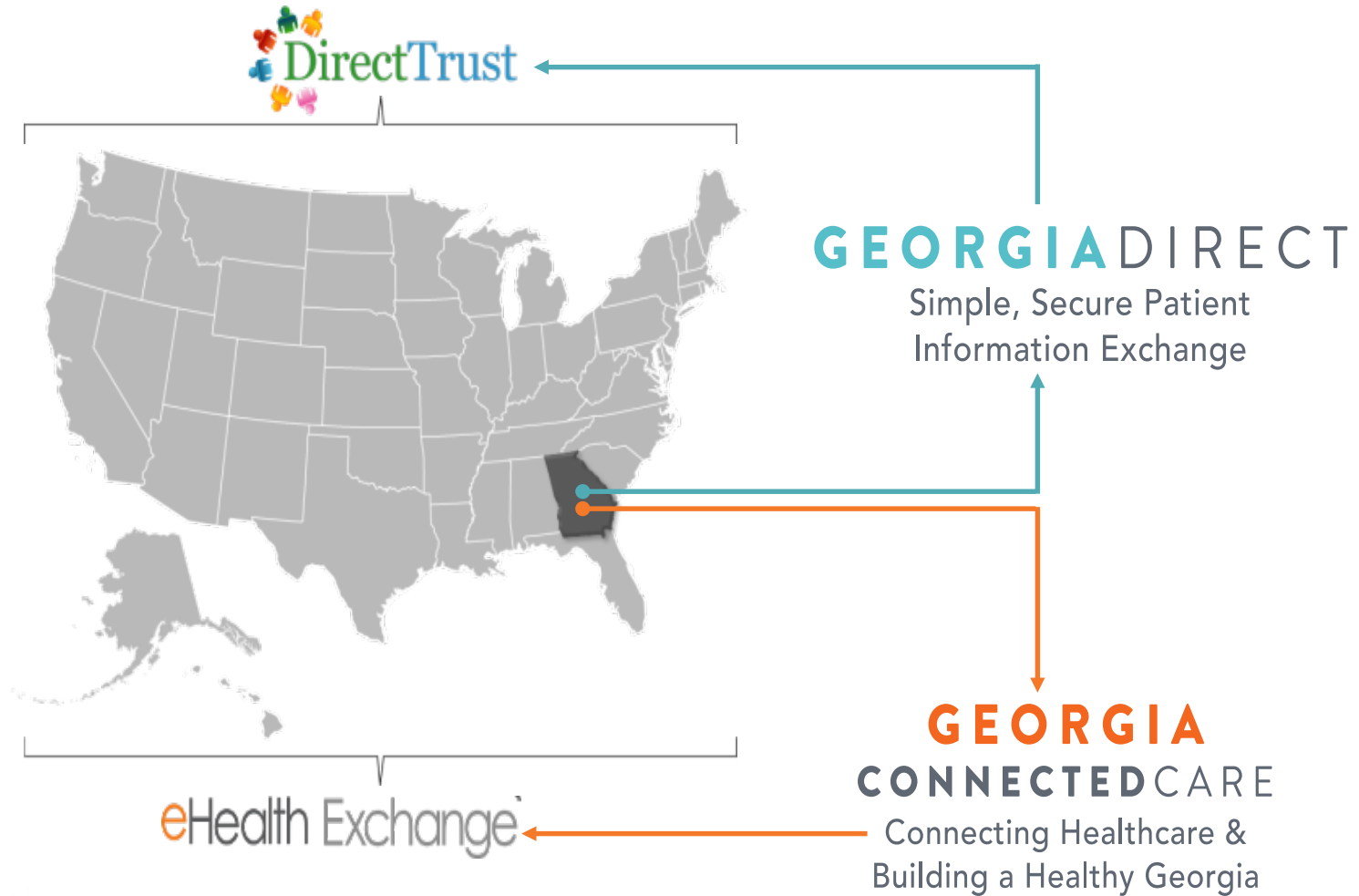

## Robust Integrated Patient Search (Query)

Providers can use their EHR to quickly access patient health data from hospitals, physician practices, state health systems and much more

### As of August 2018

- ~12,942 connected providers
- 1,474,326 queries
- 31,502,440 MPI records

### **2017 Totals**

- ~10,644 connected providers
- 1,137,069 queries
- 29,482,458 MPI records

eHealth Exchange™

# Connected Organizations

## State Agencies

- GA Medicaid/Department of Community Health (DCH)
- GA Department of Public Health (DPH)
- GA Division of Families and Children Services (DFCS)
- GA Department of Juvenile Justice (DJJ)
- GA Department of Behavioral Health and Developmental Disabilities (DBHDD)

## Health Systems/Hospitals

- Children's Healthcare of Atlanta (Epic)
- Emory Healthcare (Cerner)
- Grady Health System (Epic)
- Gwinnett Health System (RelayHealth)

## Specialty Connections

- Atlanta Gastroenterology Associates (Greenway)
- Georgia Partnership for Telehealth (Azalea)

## Care Management Organizations

- Amerigroup (with IHE)
- CareSource
- Peach State
- WellCare

## National Exchange

- Veterans Health Administration
- Department of Defense
- DaVita Healthcare Partners
- Alabama (AOHR)
- East Tennessee HIE (etHIN)
- South Carolina HIE (SCHIE)
- North Carolina HIE (NCHIEA)

## Regional HIEs

- Georgia Health Connect (GaHC) (Liaison)
- GRACHIE/Chatham HealthLink (Cerner)
- HealthConnection (Cerner)
- HealthIE Georgia (Azalea)

# In Process - Connections

- Department of Public Health – electronic data submission to registries
- Care Plan submissions from CareSource, WellCare and Peach State
- WellStar Health System (Georgia’s largest health system):
  - 11 hospitals
  - 8 urgent care centers
  - 16 satellite diagnostic imaging centers
  - Two health parks and a pediatric center
  - One adult congregate living facility
  - Three skilled nursing facility
  - Three inpatient hospices
  - More than 1,000 physicians and advanced practice professionals in WellStar Medical Group
  - 225 medical office locations
  - 20,000 employees
  - More than 2,500 medical staff members
  - Uses the Epic EHR system, will exchange patient information with GaHIN from all of their Epic-connected facilities

# Clinical Viewer

GEORGIA DEPARTMENT  
OF COMMUNITY HEALTH

# Clinical Viewer

- Clinical View
  - Census Search
  - Patient Profile
    - Dashboard
    - Summary
    - Reports/Results
      - Immunizations
      - Labs
      - Encounter Journal
      - CCD

# GaHIN Census Search

The bottom screenshot is a zoomed-in view of the 'Census Search Criteria' section, showing the same fields and instructions as the top screenshot. It also features 'Search' and 'Clear' buttons at the bottom.

# Search Results

Dashboard Recent Patients My Patients  User: kdogle

## Census

GEORGIA CONNECTEDCARE

**My Census Definitions**  
All Patients

Last Name	First Name	Middle Name	DOB	SSN	Member ID
DEMOSKI	HENRY	M	08/01/1981	555-11-1000	

First Page Prev Page Showing 1-1 of 1 rows Next Page Last Page

**Census Search Criteria**

**Demographics**

SSN

Member

ID

Last Name\*

First Name

Middle Name

Name

Date Of Birth

You must provide at least 1 required (\*) search parameter

You must provide at least 2 criteria

# Patient Profile: Dashboard

**\* Demoski\_changed, Helen** Age / Gender 65 Female  
DOB 4/21/1950  
MRN N/A

GEORGIA CONNECTEDCARE

Dashboard Summary Reports Labs Lab Reports

Date Range Aug 17, 2011 to Nov 17, 2015 Update Organize

Problems			
Name	Type	Date	
Valvular Heart Disease	Primary Diagnosis	10/09/2011	
ASTHMA NOS	Primary Diagnosis	01/08/2011	
ASTHMA NOS	Primary Diagnosis	12/11/2010	
ASTHMA NOS	Primary Diagnosis	09/27/2010	
TRACHEA/BRONCHUS DIS NEC	Primary Diagnosis	07/27/2010	
TRACHEA/BRONCHUS DIS NEC	Primary Diagnosis	07/27/2010	

Lab Results				
Date	Type	Value	Acuity	Trend
11/05/2013 23:...	WBC	16.6	H	
11/05/2013 23:...	HGB	10.2	L	
11/05/2013 23:...	HCT	28.6	L	
11/05/2013 23:...	BUN	26	H	20-26

Providers						
Date Last S...	Name	Specialty	Npi	Relationship	Phone	Fax
	Ken Green			Attending Physi...		
	Ken Green			Attending Physi...		
	Ken Green			Attending Physi...		
	Sheila White			Attending Physi...		

Encounters			
Type	Date	Primary Diagnosis	Provider
	03/27/2015		
	11/03/2013		Bob Johnson
	11/02/2013	Valvular Heart Disease	Bob Johnson
	01/08/2011	ASTHMA NOS	
	12/11/2010	ASTHMA NOS	Sheila White
	09/27/2010	ASTHMA NOS	Sheila White

Medications				
Start Date	Stop Date	Medication	Indication	Order Date

Reports			
Date	Note Type	Summary	Provider

Immunizations		
Dose Date	Medication Name	Dose

# Patient Profile: Dashboard

\* Demoski\_changed, Helen GEORGIA CONNECTEDCARE

Age / Gender: 65 Female  
DOB: 4/21/1950  
MRN: N/A

Dashboard | Summary | Reports | Labs | Lab Reports | Encounter Journal

Date Range: Aug 17, 2011 to Nov 17, 2015 Organize

Problems				Lab Results				
Name	Type	Date		Date	Type	Value	Acuity	Trend
Valvular Heart Disease	Primary Diagnosis	10/09/2011		11/05/2013 23:...	WBC	16.6	H	
ASTHMA NOS	Primary Diagnosis	01/08/2011		11/05/2013 23:...	HGB	10.2	L	
ASTHMA NOS	Primary Diagnosis	12/11/2010		11/05/2013 23:...	HCT	28.6	L	
ASTHMA NOS	Primary Diagnosis	09/27/2010		11/05/2013 23:...	BUN	26	H	20-26
TRACHEA/BRONCHUS DIS NEC	Primary Diagnosis	07/27/2010						
TRACHEA/BRONCHUS DIS NEC	Primary Diagnosis	07/27/2010						

Providers						
Date Last S...	Name	Specialty	Npi	Relationship	Phone	Fax
	Ken Green			Attending Physi...		
	Ken Green			Attending Physi...		
	Ken Green			Attending Physi...		

Encounters			
Type	Date	Primary Diagnosis	Provider
	03/27/2015		
	11/03/2013		Bob Johnson
	11/02/2013	Valvular Heart Disease	Bob Johnson
	01/08/2011	ASTHMA NOS	
	12/11/2010	ASTHMA NOS	Sheila White
	09/27/2010	ASTHMA NOS	Sheila White

Medications					Reports		
Start Date	Stop Date	Medication	Indication	Order Date	Date	Note Type	Sum

Dashboard | Summary | Reports | Labs | Lab Reports | Encounter Journal

Date Range: Aug 17, 2011 to Nov 17, 2015 Update

**Problems**

- Valvular Heart
- ASTHMA NOS
- ASTHMA NOS
- ASTHMA NOS
- TRACHEA/BRC
- TRACHEA/BRC

Past month / next month

Past 2 months / next 2 months

Past 3 months / next 3 months

Past 6 months / next 3 months

Past year / next 6 months

Past 2 years / next 6 months

Date Range ▶

**Start date**

Aug 2011

Su	Mo	Tu	We	Th	Fr	Sa
	1	2	3	4	5	6
7	8	9	10	11	12	13
14	15	16	17	18	19	20
21	22	23	24	25	26	27
28	29	30	31			

**End date**

Nov 2015

Su	Mo	Tu	We	Th	Fr	Sa
1	2	3	4	5	6	7
8	9	10	11	12	13	14
15	16	17	18	19	20	21
22	23	24	25	26	27	28
29	30					

Done

# Patient Profile: Dashboard

- Ability to expand

Date	Type	Value	Acuity	Trend
05/01/20...	CL	104	N	104-112
05/01/20...	K	4.3	N	4.3-4.4
05/01/20...	CO2	26	N	25-26
05/01/20...	NA	136	L	136-145
05/01/20...	BUN	26	H	20-26

Date	Type	Value	Acuity	Trend
05/01/20...	CL	104	N	104-112
05/01/20...	K	4.3	N	4.3-4.4
05/01/20...	CO2	26	N	25-26

- Able to print, search, expand or reload each section

Name
39500
ASTHMA NOS
ASTHMA NOS
ASTHMA NOS
TRACHEA/BRONCHUS
TRACHEA/BRONCHUS
ACUTE SINUSITIS NOS
FX RADIUS NECK-CLO

RELOAD EXPAND SEARCH PRINT

# Patient Profile: Summary Page

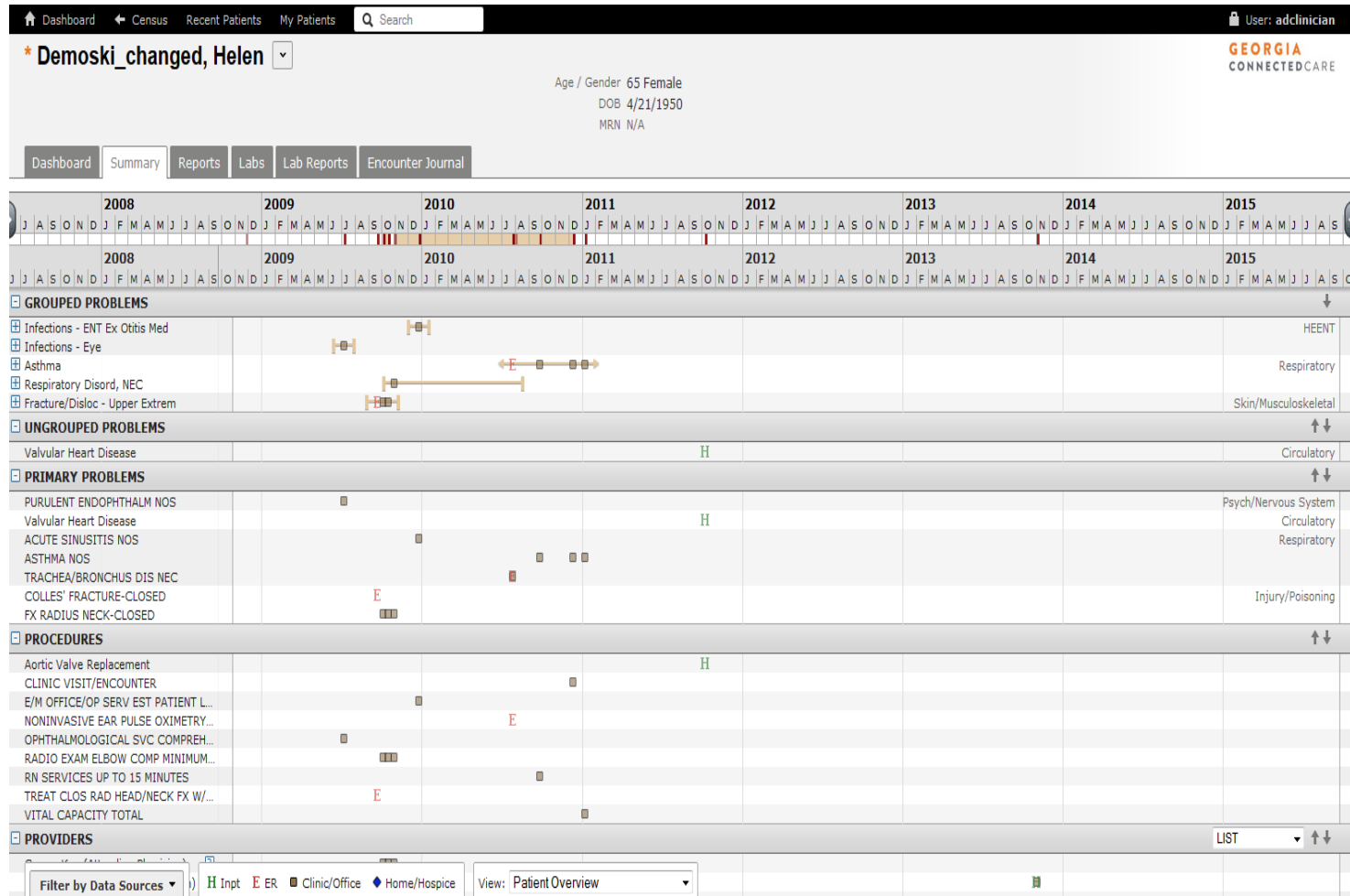

# Patient Profile: Summary Page

- Data Source

H Inpt  
 E ER  
 ■ Clinic/Office  
 ◆ Home/Hospice

- Details available

PROCEDURES			
Aortic Valve Replacement			
CLINIC VISIT/ENCOUNTER			
E/M OFFICE/OP SERV EST PATIENT L...			
NONINVASIVE EAR PULSE OXIMETRY...			
OPHTHALMOLOGICAL SVC COMPREH...			
RADIO EXAM ELBOW COMP MINIMUM...			
RN SERVICES UP TO 15 MINUTES			
TREAT CLOS RAD HEAD/NECK FX W/...		E	
VITAL CAPACITY TOTAL			

Procedure: CLINIC VISIT/ENCOUNTER ✕  
 Type: Primary

PROVIDERS			
Green, Ken (Attending Physician) ?			
Johnson, Bob (Attending Physician) ?			
Walgreens #18713 (ServiceOrganizat...			
White, Sheila (Attending Physician) ?			

MEDICATIONS			
HYDROCORTISONE 0.2% CREAM			
NORVASC 5MG TABLET			

IMMUNIZATIONS			

**10/30/2009** ✕  
 Data Source: GAMedicaid  
 Problems: Primary Diagnosis: TRACHEA/BRONCHUS DIS NEC, FX RADIUS NECK-CLOSED  
 Procedures: RADIO EXAM ELBOW COMP MINIMUM THREE VIEW  
 Providers: Attending Physician: Ken Green

# Longitudinal Filtered

Dashboard Recent Patients My Patients Search User: kdogle

**Demoski, Helen** Age / Gender 28 Female  
DOB 8/27/1987  
MRN N/A

Dashboard Reports Labs Lab Reports Encounter Journal Summary

2009 2010 2011 2012 2013 2014 2015

2009 2010 2011 2012 2013 2014

**GROUPED PROBLEMS**

- Infections - ENT Ex Otitis Med
- Infections - Eye
- Asthma
- Respiratory Disord, NEC
- Fracture/Disloc - Upper Extrem
- Ungrouped

**UNGROUPED PROBLEMS**

- Valvular Heart Disease

**PRIMARY PROBLEMS**

- CYSTICERCOSIS
- PURULENT ENDOPHTHALM NOS
- Valvular Heart Disease
- ACUTE SINUSITIS NOS
- ASTHMA NOS
- TRACHEA/BRONCHUS DIS NEC
- COLLES' FRACTURE-CLOSED
- FX RADIUS NECK-CLOSED
- PARAL POLIO NEC-TYPE NOS

**PROCEDURES**

- Aortic Valve Replacement
- CLINIC VISIT/ENCOUNTER
- E/M OFFICE/OP SERV EST PATIENT LE...
- INJECTION OR INFUSION OF CANCER...
- NONINVASIVE EAR PULSE OXIMETRY...
- OPHTHALMOLOGICAL SVC COMPREHE...
- RADIO EXAM ELBOW COMP MINIMUM...
- SN SERVICES UP TO 15 MINUTES

HEENT  
Respiratory  
Skin/Musculoskeletal  
99 None  
Circulatory  
Infectious/Endocrine  
Psych/Nervous System  
Circulatory  
Respiratory  
Injury/Poisoning  
Other

CHOA1  
CHOA  
EMORY1  
GAHC1  
GAMedicaid  
GRADY1  
Truven  
CareEvolution XForm Record Authority

List List

# Patient Profile: Reports

\* Demoski\_changed, Helen ▾

Dashboard Summary Reports Labs Lab Reports Encounter Jo

**Reports** Group By: Group Year

Expand All Collapse All

Q

▼ ALL REPORTS

- 07/17/2015 14:19 GAHIN Web Client: Patient Consent Document
- 06/25/2015 10:52 GAHIN Web Client: Patient Consent Document
- 06/25/2015 10:52 GAHIN Web Client: Patient Consent Document
- 06/18/2015 11:20 GAHIN Web Client: Patient Consent Document
- 06/18/2015 11:20 GAHIN Web Client: Patient Consent Document
- 06/11/2015 12:00 GAHIN Web Client: Patient Consent Document
- 06/11/2015 12:00 GAHIN Web Client: Patient Consent Document
- 06/03/2015 16:12 GAHIN Web Client: Patient Consent Document
- 06/03/2015 16:12 GAHIN Web Client: Patient Consent Document

**Reports** Group By: Group Year

Expand All Collapse All

Q

**Diagnostic X-Ray** Print Report Download Report

RESULT REPORT FOR RADIOLOGY  
NAME: DEMOSKI, HELEN  
SEX: F DOB: 1933 06 17 ACCOUNT #: 88888888 MRN #: 123456783  
ATTENDING DOC: Blue, Jack H.M.D.  
ORDERING DOC: Blue, Jack H.M.D.  
ORDER #: 0051  
DATE: 2006 11 29 06:17

AP CHEST:  
INDICATION: Congestive failure.  
COMPARISON: 11/28/2006

There is interval removal of the endotracheal tube. Otherwise, there is no significant interval change. There are postoperative changes and cardiomegaly again noted. Swan-Ganz catheter tip is in the right pulmonary artery; perhaps pulled back a bit. Midline chest tubes are unchanged. There is very mild interstitial prominence bilaterally and no significant change in the left basilar more focal areas of atelectasis/infiltrate and probable small effusion.

IMPRESSION:  
Interval removal of endotracheal tube. The Swan-Ganz catheter appears to be pulled back a bit in the right pulmonary artery as well.

No significant change in mild congestive appearance and more focal area of atelectasis/infiltrate and effusion at left base.

Job 34233  
April L. Green, MD

- 04/08/2014 15:38 GAHIN Web Client: Patient Consent Document
- 04/08/2014 15:38 GAHIN Web Client: Patient Consent Document
- 04/08/2014 15:38 GAHIN Web Client: Patient Consent Document
- 04/01/2014 11:15 GAHIN Web Client: Patient Consent Document
- 04/01/2014 11:15 GAHIN Web Client: Patient Consent Document
- 04/01/2014 11:14 GAHIN Web Client: Patient Consent Document
- 04/01/2014 11:14 GAHIN Web Client: Patient Consent Document
- 04/01/2014 11:13 GAHIN Web Client: Patient Consent Document
- 03/31/2014 15:19 GAHIN Web Client: Patient Consent Document
- 03/31/2014 15:01 GAHIN Web Client: Patient Consent Document
- 03/31/2014 14:23 GAHIN Web Client: Patient Consent Document
- 03/31/2014 11:18 Opt\_In\_Test
- 03/31/2014 10:49 Opt-In
- 11/06/2013 19:00 Diagnostic X-Ray
- 11/06/2013 17:00 Diagnostic X-Ray
- 11/04/2013 06:31 Diagnostic X-Ray
- 11/02/2013 20:03 Operative

GEORGIA DEPARTMENT  
OF COMMUNITY HEALTH

# Reports List – Immunization Selected

**Demographic Information:**  
Age / Gender: 34 Male  
DOB: 8/1/1981  
MRN: N/A

**Reports List (Left Panel):**

- 11/20/2015 11:24 Georgia Immunization Summary
- 11/20/2015 11:24 Emory Aggregated CCD
- 11/20/2015 11:24 CHOA Patient Summary
- 11/20/2015 05:52 AmerigroupC62v2
- 11/20/2015 05:51 UnstructuredCCDA
- 10/29/2015 06:19 AmerigroupTestDoc
- 08/27/2015 12:50 Summarization of Episode Note
- 08/06/2015 10:31 GAHIN Web Client: Patient Consent Document
- 08/06/2015 10:21 GAHIN Web Client: Patient Consent Document
- 07/30/2015 23:47 The Longstreet Clinic Clinical Summary
- 07/30/2015 23:47 The Longstreet Clinic Clinical Summary
- 06/21/2015 23:25 The Longstreet Clinic Clinical Summary
- 06/17/2015 04:21 The Longstreet Clinic Clinical Summary
- 06/17/2015 04:19 The Longstreet Clinic Clinical Summary
- 06/01/2015 10:50 GAHIN Web Client: Patient Consent Document
- 05/29/2015 03:43 The Longstreet Clinic Clinical Summary

**Selected Report Details (Right Panel):**

- 11/20/2015 11:24 Georgia Immunization Summary
- 11/20/2015 11:24 Emory Aggregated CCD
- 11/20/2015 11:24 CHOA Patient Summary
- 11/20/2015 05:52 AmerigroupC62v2
- 11/20/2015 05:51 UnstructuredCCDA
- 10/29/2015 06:19 AmerigroupTestDoc
- 08/27/2015 12:50 Summarization of Episode Note
- 08/06/2015 10:31 GAHIN Web Client: Patient Consent Document
- 08/06/2015 10:21 GAHIN Web Client: Patient Consent Document
- 07/30/2015 23:47 The Longstreet Clinic Clinical Summary
- 07/30/2015 23:47 The Longstreet Clinic Clinical Summary
- 06/21/2015 23:25 The Longstreet Clinic Clinical Summary
- 06/17/2015 04:21 The Longstreet Clinic Clinical Summary
- 06/17/2015 04:19 The Longstreet Clinic Clinical Summary
- 06/01/2015 10:50 GAHIN Web Client: Patient Consent Document
- 05/29/2015 03:43 The Longstreet Clinic Clinical Summary

# Reports List – IZ Shown

**Demoski, Henry M** Age / Gender: 34 Male  
DOB: 8/1/1981  
MRN: N/A

**Georgia Immunization Summary** Download Report

**Georgia Immunization History**  
 Created On: November 20, 2015

---

**Patient:** HENRY DEMOSKI **Patient ID:** X229  
 225 Baker St  
 ATLANTA, GA, 30313  
 4045554000

**Birthdate:** August 1, 1981 **Sex:** Male  
**Race:** **Ethnicity:**

**Care Team Member(s):** **Next of Kin:**  
**Guardian:** **Emergency Contact:**  
**Other Caregiver(s):**

---

**Table of Contents**

- [Allergies, adverse reactions, alerts](#)
- [Immunizations](#)
- [Problem List](#)

[Allergies, adverse reactions, alerts](#)

Type	Substance	Reported Date	Reaction	Severity
	No Known Allergies		NA	

[Immunizations](#)

Vaccine	Date	Site	Adverse Reactions	Status
	5/20/2014 12:00:00 AM			
tetanus toxoid, reduced diphtheria toxoid, and acellular pertussis vaccine, adsorbed	5/20/2014 12:00:00 AM			
hepatitis A vaccine, pediatric/adolescent dosage, 2 dose schedule	3/25/2008 12:00:00 AM			
varicella virus vaccine	9/25/2007 12:00:00 AM			
hepatitis A vaccine, pediatric/adolescent dosage, 2 dose schedule	9/25/2007 12:00:00 AM			
measles, mumps and rubella virus vaccine	8/16/2006 12:00:00 AM			

# Patient Profile: Labs

Dashboard ← Censu My Patients  User: addicmian

**Demoski, Helen**

Age / Gender 26 Female Allergies N/A  
 DOB 8/27/1987 Unit Room N/A  
 MRN N/A

Dashboard Summary Reports Labs Lab Reports

**Hierarchy Options**

Select Hierarchy:

Selected Hierarchy Name:

Report-based:

Time Compression:

Timeline Order:

**Page Actions**

Display Most Recent Column:

Organize All Panels:

**Legend**

A Abnormal  
 AA Critically Abnormal  
 H High  
 HH Critically High  
 L Low  
 LL Critically Low

**Panel Shortcuts**

[BMET](#)  
[CBC](#)  
[CHEM24S](#)  
[COMP METABOLIC PNL](#)  
[LYBGCR](#)  
[LYTESBG](#)  
[NA](#)

Showing columns 1-5 of 5 (11/3/2013 04:25 to 11/5/2013 23:32) [Switch to Print View](#)

**BMET**

	Most Recent	11/3/2013 04:25	11/3/2013 09:33	11/5/2013 05:20	11/5/2013 12:09	11/5/2013 23:32
<input type="checkbox"/> Check/uncheck all rows						
<input type="checkbox"/> BUN	H 26					H 26
<input type="checkbox"/> CL	104					
<input type="checkbox"/> CO2	26					26
<input type="checkbox"/> K	4.3				4.3	4.3
<input type="checkbox"/> NA	L 136			L 136	L 136	L 136

**CBC**

	Most Recent	11/3/2013 04:25	11/3/2013 09:33	11/5/2013 05:20	11/5/2013 12:09	11/5/2013 23:32
<input type="checkbox"/> Check/uncheck all rows						
<input type="checkbox"/> HCT	L 28.6					L 28.6
<input type="checkbox"/> HGB	L 10.2					L 10.2
<input type="checkbox"/> WBC	H 16.6					H 16.6

**CHEM24S**

	Most Recent	11/3/2013 04:25	11/3/2013 09:33	11/5/2013 05:20	11/5/2013 12:09	11/5/2013 23:32
<input type="checkbox"/> Check/uncheck all rows						
<input type="checkbox"/> CL	104					104

**COMP METABOLIC PNL**

	Most Recent	11/3/2013 04:25	11/3/2013 09:33	11/5/2013 05:20	11/5/2013 12:09	11/5/2013 23:32
<input type="checkbox"/> Check/uncheck all rows						
<input type="checkbox"/> BUN	20	20				
<input type="checkbox"/> K	4.4	4.4				

**LYBGCR**

	Most Recent	11/3/2013 04:25	11/3/2013 09:33	11/5/2013 05:20	11/5/2013 12:09	11/5/2013 23:32
<input type="checkbox"/> Check/uncheck all rows						
<input type="checkbox"/> CO2	26	25	26	26		

# Patient Profile: Lab Report

\* Demoski\_changed, Helen

Age / Gender 65 Female  
DOB 4/21/1950  
MRN N/A

Dashboard Summary Reports Labs Lab Reports Encounter Journal

Search Clear

Sort By:  Result Date  Specimen Date

Print selected lab reports

## CBC

Date: 11/5/2013 23:32:00  
Accession Number: 6A23C1EC  
Status: F Status Date: 11/5/2013 23:32:00

Acuity	Type	Value	Units	Normal Range	Status	Date	Comment
L	HCT	28.6	%	37.0-47.0 %	F	11/5/2013 23:32:00	
L	HGB	10.2	G/DL	12.5-16.0 G/DL	F	11/5/2013 23:32:00	
H	WBC	16.6	K/CUBMM	4.0-10.5 K/CUBMM	F	11/5/2013 23:32:00	

## BMET

Date: 11/5/2013 23:32:00  
Accession Number: C265B9F2  
Status: F Status Date: 11/5/2013 23:32:00

Acuity	Type	Value	Units	Normal Range	Status	Date	Comment
N	K	4.3	MMOL/L	3.6-5.5 MMOL/L	F	11/5/2013 23:32:00	
N	CL	104	MMOL/L	98-107 MMOL/L	F	11/5/2013 23:32:00	
N	CO2	26	MMOL/L	22-31 MMOL/L	F	11/5/2013 23:32:00	
H	BUN	26	MG/DL	8-25 MG/DL	F	11/5/2013 23:32:00	
L	NA	136	MMOL/L	137-145 MMOL/L	F	11/5/2013 23:32:00	

Dashboard Summary Reports Labs Lab Reports Collaborate Import - Export Simple Import - Export New Summary

Search Clear Sort By:  Result Date  Specimen Date Print selected lab reports

**CBC**

Date: 3/27/2014 23:32:00  
Accession Number: 6A23C1EC  
Status: F Status Date: 3/27/2014 23:32:00

Acuity	Type	Value	Units	Normal Range	Status	Date	Comment
L	HCT	28.6	%	37.0-47.0 %	F	3/27/2014 23:32:00	
L	HGB	10.2	G/DL	12.5-16.0 G/DL	F	3/27/2014 23:32:00	
H	WBC	16.6	K/CUBMM	4.0-10.5 K/CUBMM	F	3/27/2014 23:32:00	

Select to print

**BMET**

Date: 3/27/2014 23:32:00  
Accession Number: C265B9F2  
Status: F Status Date: 3/27/2014 23:32:00

Acuity	Type	Value	Units	Normal Range	Status	Date	Comment
N	K	4.3	MMOL/L	3.6-5.5 MMOL/L	F	3/27/2014 23:32:00	
N	CL	104	MMOL/L	98-107 MMOL/L	F	3/27/2014 23:32:00	
N	CO2	26	MMOL/L	22-31 MMOL/L	F	3/27/2014 23:32:00	
H	BUN	26	MG/DL	8-25 MG/DL	F	3/27/2014 23:32:00	
L	NA	136	MMOL/L	137-145 MMOL/L	F	3/27/2014 23:32:00	

Select to print

**BMET**

Date: 3/27/2014 12:09:00  
Accession Number: DF65B9F2  
Status: F Status Date: 3/27/2014 12:09:00

Acuity	Type	Value	Units	Normal Range	Status	Date	Comment
N	K	4.3	MMOL/L	3.6-5.5 MMOL/L	F	3/27/2014 12:09:00	

Select to print

GEORGIA DEPARTMENT  
OF COMMUNITY HEALTH

# Encounter Journal

Dashboard Recent Patients My Patients Administration Search

**Demoski, Helen**

Consent Dashboard Summary Reports Labs Lab Reports Encounter Journal

Search:

Include: **Encounters And Claims** Encounters Claims

Show: **All** Problems Reports Lab Reports Medications Procedures

**August 27, 2016**  Turned 29

**August 27, 2015**  Turned 28

**August 27, 2014**  Turned 27

**September 10, 2013**  **HYDROCORTISONE 0.2% CREAM**  
Bob Johnson  
Started October 4, 2008  
Ordered on October 2, 2008  
[More Information on HYDROCORTISONE 0.2% CREAM](#)

**September 9, 2013**  **Valvular Heart Disease**  
Bob Johnson  
Primary Diagnosis  
Started August 16, 2011  
[More Information on Valvular Heart Disease](#)

 **Aortic Valve Replacement**  
Primary Diagnosis  
Performed on August 16, 2011

 **NORVASC 5MG TABLET**  
Started June 9, 2010  
[More Information on NORVASC 5MG TABLET](#)

# Encounter Journal

Search

**September 9, 2013**  
Bob Johnson

 **Aortic Valve Replacement**  
Primary Diagnosis  
Performed on August 16, 2011

 **NORVASC 5MG TABLET**  
Started June 9, 2010  
[More Information on NORVASC 5MG TABLET](#)

 **Lab Report: LYLESBG**  
All lab results were within normal ranges.  
[All Lab Results](#)

 **Lab Report: LYBGCR**  
All lab results were within normal ranges.  
[All Lab Results](#)

 **Lab Report: LYBGCR**  
All lab results were within normal ranges.  
[All Lab Results](#)

 **Lab Report: CHEM24S**  
All lab results were within normal ranges.  
[All Lab Results](#)

 **Lab Report: COMP METABOLIC PNL**  
All lab results were within normal ranges.  
[All Lab Results](#)

 **Lab Report: BMET**  
All lab results were within normal ranges.  
[All Lab Results](#)

 **Lab Report: BMET**  
All lab results were within normal ranges.  
[All Lab Results](#)

 **Lab Report: NA**  
All lab results were within normal ranges.  
[All Lab Results](#)

 **Lab Report: LYBGCR**  
All lab results were within normal ranges.

GEORGIA DEPARTMENT  
OF COMMUNITY HEALTH

# Patient Profile: CCD

## Continuity of Care Document

Created On: August 28, 2015

**Patient:** HENRY DEMOSKI, 225 BAKER ST, ATLANTA, GA, 30313, 4045554000 **Patient ID:** 0000430229

**Birthdate:** August 1, 1981 **Sex:** Male

**Race:** **Ethnicity:**

**Preferred Language:** Information not available

**Care Team Member(s):** **Next of Kin:**

**Guardian:** **Emergency Contact:**

**Other Caregiver(s):**

### Table of Contents

- [Problems](#)
- [Medications](#)
- [Allergies, Adverse Reactions, Alerts](#)
- [Immunizations](#)
- [Results](#)
- [Vital Signs](#)
- [Encounters](#)
- [Procedures](#)

### Allergies, Adverse Reactions, Alerts

Substance	Category	Reaction	Severity	I
codeine	Drug allergy	Hives	Medium	Dn
egg-containing compound	Drug allergy	Abdominal Pain		Dn

### Immunizations

Immunization	Date Given	Site	Status	I
hepatitis B adult vaccine<sup>1</sup>	05/21/2015	Arm Left	completed	F:
influenza virus vaccine, inactivated<sup>2</sup>	01/01/2015	Arm Right	completed	F:

### Results

Order Name	Results	Value	Reference Range	Date	Interpretation
ANES NTE	ANES NTE	Testing		07/28/2015	

### Vital Signs

Vital Sign	Value
Temperature Source	Oral   (5/21/15 2:02 PM)
Resp	20 br/min
O2 Sat	98 %
Systolic BP	130 mmHg

# CCD Selected

**Demoski, Henry M**

Age / Gender 34 Male  
DOB 8/1/1981  
MRN N/A

Dashboard Reports Labs Lab Reports Encounter Journal Summary

**Reports** Group By: Group Year  
Expand All Collapse All

▼ ALL REPORTS

- 11/20/2015 10:56 Georgia Immunization Summary
- 11/20/2015 10:56 Emory Aggregated CCD**
- 11/20/2015 10:56 CHOA Patient Summary
- 11/20/2015 05:52 AmerigroupC62v2
- 11/20/2015 05:51 UnstructuredCCDA
- 10/29/2015 06:19 AmerigroupTestDoc
- 08/27/2015 12:50 Summarization of Episode Note
- 08/06/2015 10:31 GAHIN Web Client: Patient Consent Document
- 08/06/2015 10:21 GAHIN Web Client: Patient Consent Document
- 07/30/2015 23:47 The Longstreet Clinic Clinical Summary
- 07/30/2015 23:47 The Longstreet Clinic Clinical Summary
- 06/21/2015 23:25 The Longstreet Clinic Clinical Summary
- 06/17/2015 04:21 The Longstreet Clinic Clinical Summary
- 06/17/2015 04:19 The Longstreet Clinic Clinical Summary
- 06/01/2015 10:50 GAHIN Web Client: Patient Consent Document
- 05/29/2015 03:43 The Longstreet Clinic Clinical Summary

**Demoski, Henry M**

User: kdogle  
GEORGIA CONNECTED CARE

Dashboard Reports Labs Lab Reports Encounter

**Reports** Group By: Group Year  
Expand All Collapse All

▼ ALL REPORTS

- 11/20/2015 10:56 Georgia Immunization Summary
- 11/20/2015 10:56 Emory Aggregated CCD**
- 11/20/2015 10:56 CHOA Patient Summary
- 11/20/2015 05:52 AmerigroupC62v2
- 11/20/2015 05:51 UnstructuredCCDA
- 10/29/2015 06:19 AmerigroupTestDoc
- 08/27/2015 12:50 Summarization of Episode Note
- 08/06/2015 10:31 GAHIN Web Client: Patient Consent Document
- 08/06/2015 10:21 GAHIN Web Client: Patient Consent Document
- 07/30/2015 23:47 The Longstreet Clinic Clinical Summary
- 07/30/2015 23:47 The Longstreet Clinic Clinical Summary
- 06/21/2015 23:25 The Longstreet Clinic Clinical Summary
- 06/17/2015 04:21 The Longstreet Clinic Clinical Summary
- 06/17/2015 04:19 The Longstreet Clinic Clinical Summary
- 06/01/2015 10:50 GAHIN Web Client: Patient Consent Document
- 05/29/2015 03:43 The Longstreet Clinic Clinical Summary

 **GEORGIA DEPARTMENT OF COMMUNITY HEALTH**

# CCD Displayed

Dashboard ← Census Recent Patients My Patients 🔍 Search
User: kdogle

Demoski, Henry M
▼

Age / Gender 34 Male  
 DOB 8/1/1981  
 MRN N/A

GEORGIA  
 CONNECTEDCARE

Dashboard

Reports

Labs

Lab Reports

Encounter Journal

Summary

Reports
Group By: Group Year

Expand All
Collapse All

▼ ALL REPORTS

- 11/20/2015 10:56 Georgia Immunization Summary
- 11/20/2015 10:56 Emory Aggregated CCD Summary
- 11/20/2015 10:56 CHOA Patient Summary
- 11/20/2015 05:52 AmerigroupC62v2
- 11/20/2015 05:51 UnstructuredCCDA
- 10/29/2015 06:19 AmerigroupTestDoc
- 08/27/2015 12:50 Summarization of Episode Note
- 08/06/2015 10:31 GAHIN Web Client: Patient Consent Document
- 08/06/2015 10:21 GAHIN Web Client: Patient Consent Document
- 07/30/2015 23:47 The Longstreet Clinic Clinical Summary
- 07/30/2015 23:47 The Longstreet Clinic Clinical Summary
- 06/21/2015 23:25 The Longstreet Clinic Clinical Summary
- 06/17/2015 04:21 The Longstreet Clinic Clinical Summary
- 06/17/2015 04:19 The Longstreet Clinic Clinical Summary
- 06/01/2015 10:50 GAHIN Web Client: Patient Consent Document
- 05/29/2015 03:43 The Longstreet Clinic Clinical Summary

Emory Aggregated CCD
Download Report

## Continuity of Care Document

Created On: July 28, 2015

---

**Patient:** HENRY DEMOSKI ,  
225 BAKER ST  
ATLANTA, GA, 30313  
4045554000

**Birthdate:** August 1, 1981

**Race:**

**Preferred Language:** Information not available

**Care Team Member(s):**

**Guardian:**

**Other Caregiver(s):**

**Patient ID:** 0000430229

**Sex:** Male

**Ethnicity:**

**Next of Kin:**

**Emergency Contact:**

---

**Table of Contents**

- [Problems](#)
- [Medications](#)
- [Allergies, Adverse Reactions, Alerts](#)
- [Immunizations](#)
- [Results](#)
- [Vital Signs](#)
- [Encounters](#)
- [Procedures](#)

**Problems**

Problem	Status	Onset Date	Classification	Date Reported	Comments	Source
Tobacco dependence syndrome (disorder)	Active	01/01/1999	Problem	01/01/1999		Emory University Hospital

**Medications**

Medication	Details	Route	Status	Patient Instructions	Ordering Provider	Order Date	Source

GEORGIA DEPARTMENT  
OF COMMUNITY HEALTH

# CCD Downloaded

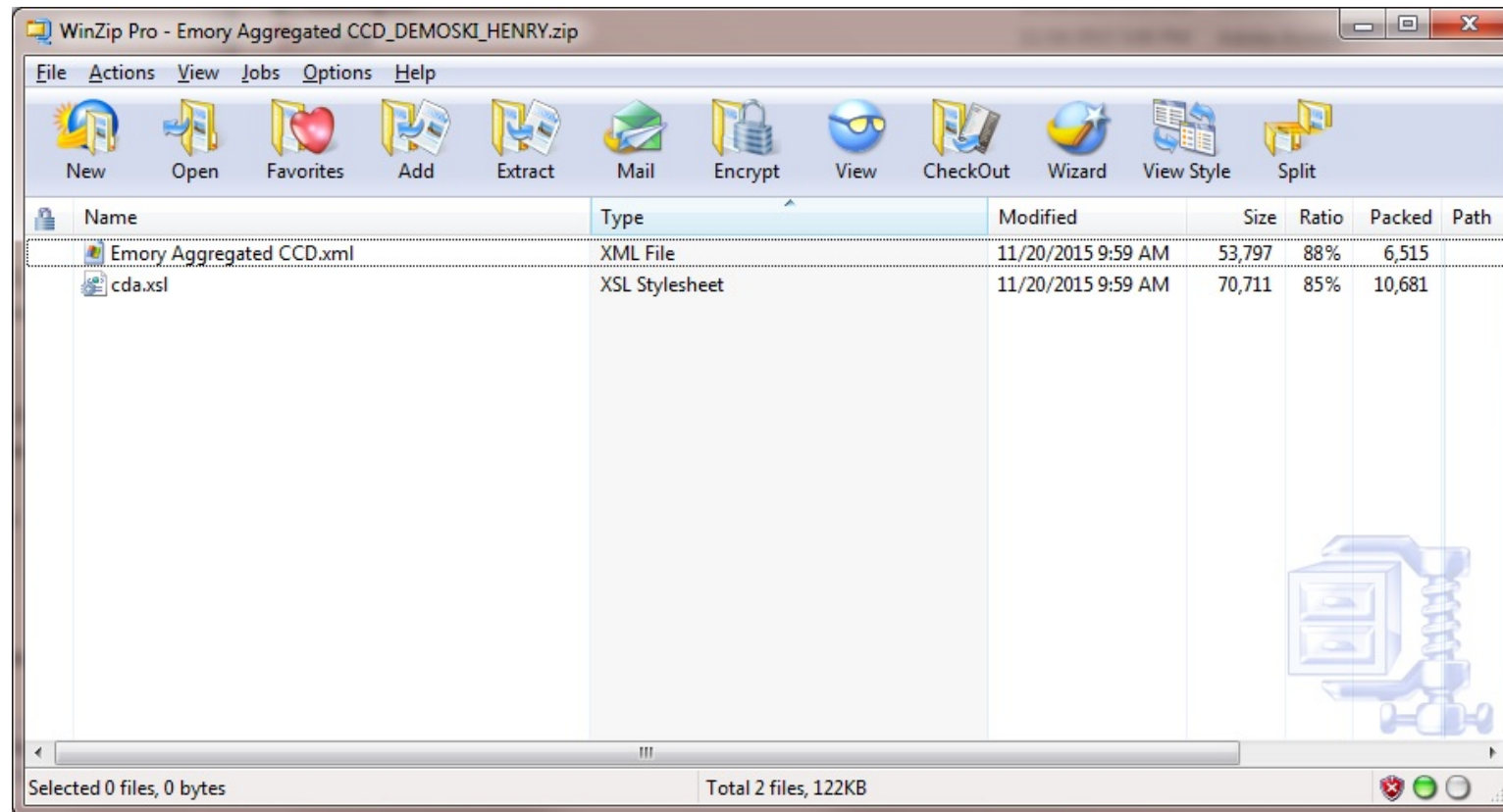

# Questions

Questions?

GEORGIA DEPARTMENT  
OF COMMUNITY HEALTH

Thank you

DCH  
Health Information Technology

Director – Annette McMullen

Program Manager – Bonnie Young

[Bonnie.young@dch.ga.gov](mailto:Bonnie.young@dch.ga.gov)

GEORGIA DEPARTMENT  
OF COMMUNITY HEALTH