Georgia Department of Community Health

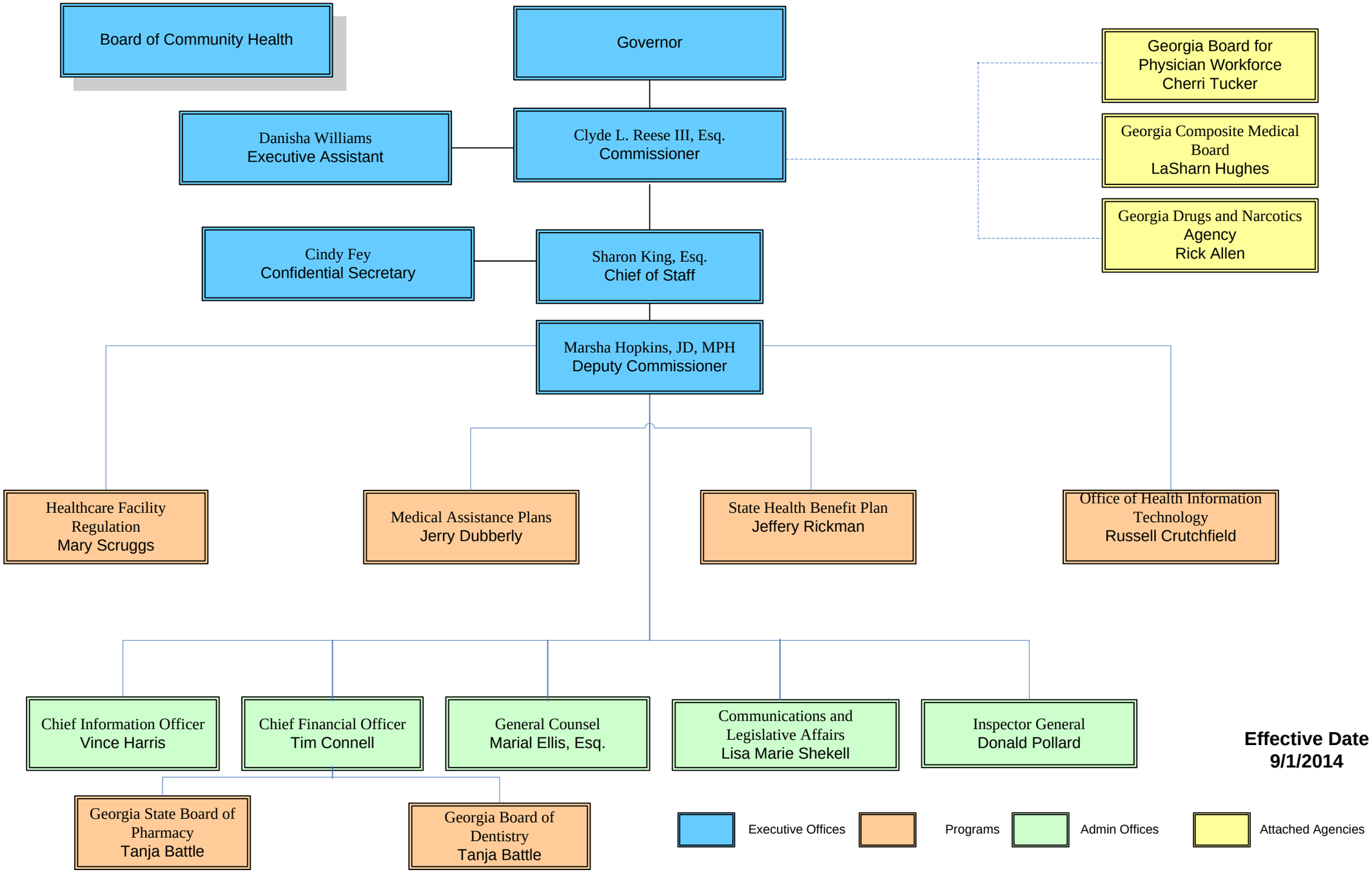

Effective Date
9/1/2014